

# PLAT OF SURVEY

OF

UNIT 64 OF ABBEY SPRINGS

A parcel of land located in the South  $\frac{1}{2}$  of Section 13, T1N R16E, Village of Pontana-on-Geneva Lake, Walworth County, Wisconsin, described as follows to wit:

Beginning at the South-East corner of Unit 63 of Abbey Springs; thence S  $76^{\circ}35'W$  170.62 feet; thence S  $12^{\circ}38'E$  80.00 feet; thence N  $76^{\circ}34'E$  168.52' feet; thence N  $11^{\circ}08'W$  80.00 feet to the place of beginning, containing 0.3113 acres of land more or less.

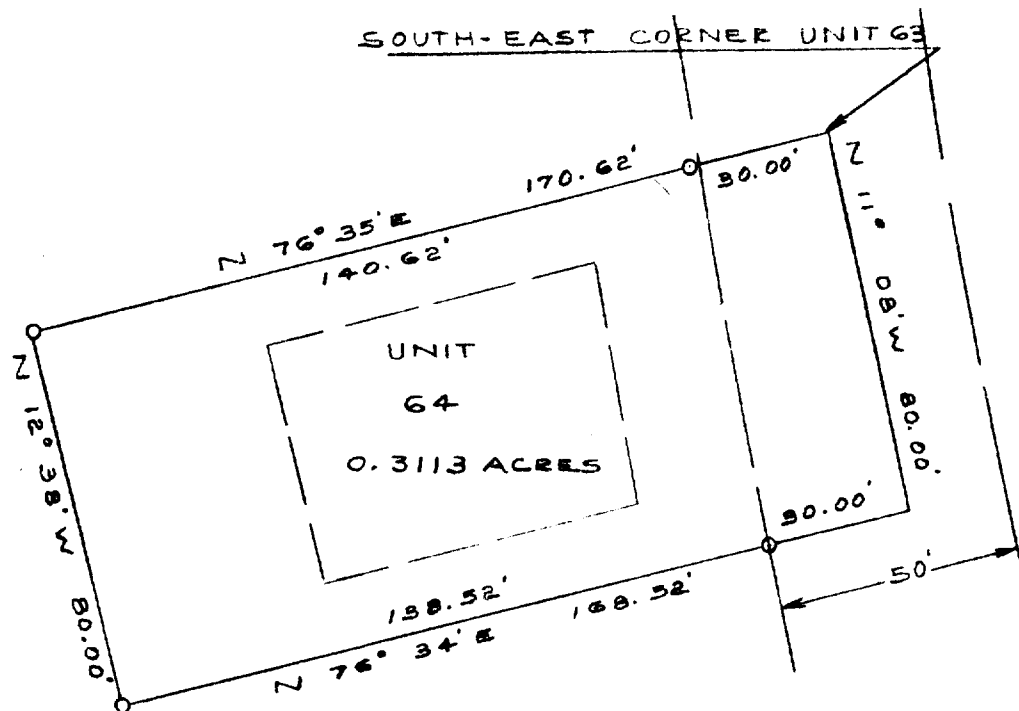
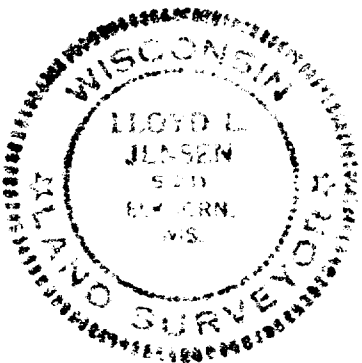

SURVEY AND PLAT BY

**JENSEN & JOHNSON, INC.**  
CIVIL ENGINEERS AND SURVEYORS

Elkhorn, Wisconsin

## LEGEND

- — Iron Pipe SET
  - — Concrete Monument
- Scale 1" = 40'

WE CERTIFY: That we have surveyed the above described property and that the plat shown hereon is an accurate survey and a true representation thereof and correctly shows the exterior boundary lines and all divisions of said property.

Date DEC 1971

*Lloyd L. Jensen*  
LLOYD L. JENSEN,

Wisconsin Registered Land Surveyor, No. S-211

SC083-64

5-459.63